

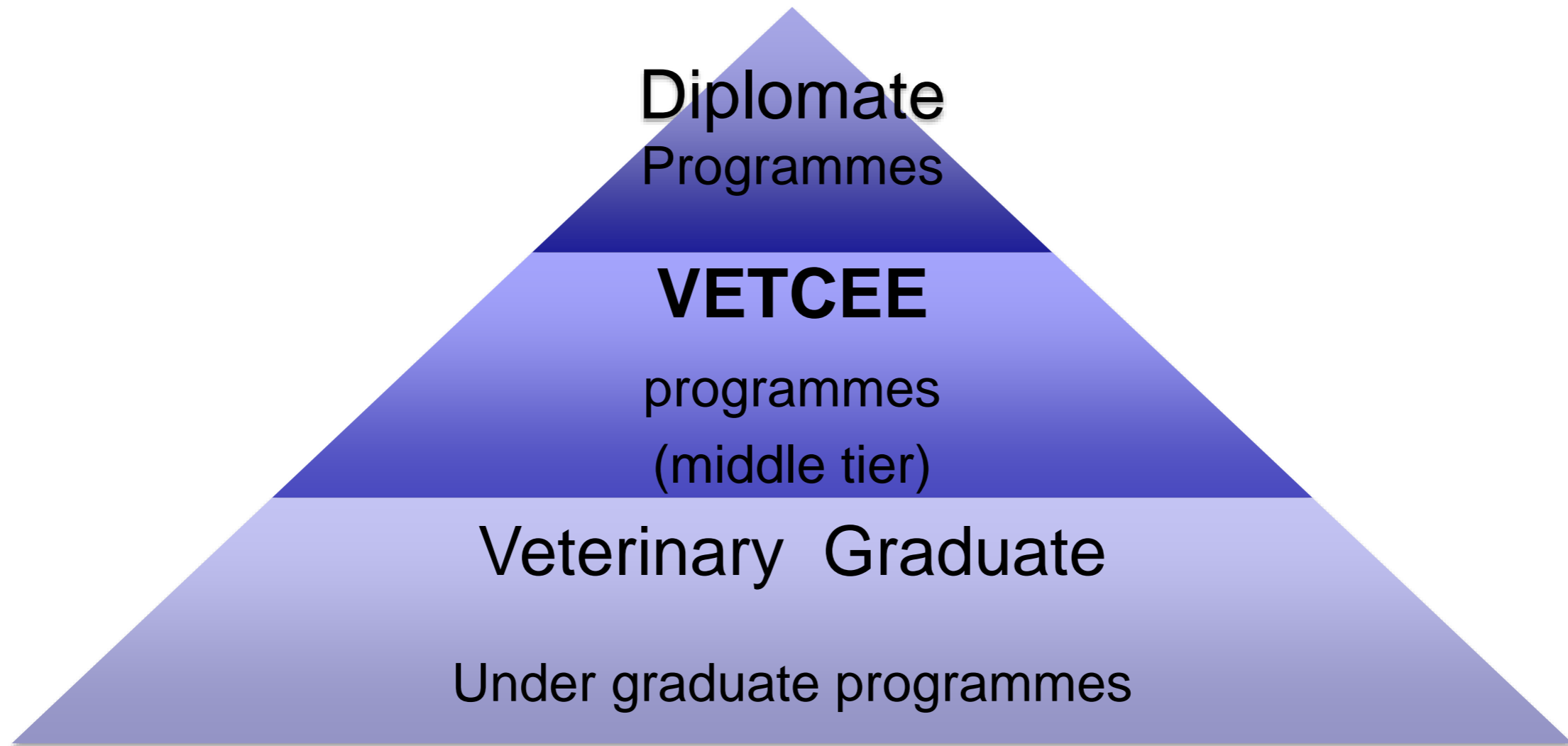

VETERINARY CONTINUOUS EDUCATION IN EUROPE

FEEVA General Assembly



OBJECTIVES

Develop standards for
“*middle tier*” education programmes



VETCEE Board

Andrew Byrne (President)

Valerie Beatty (Treasurer)

Frank Gasthuys (EAEVE)

Dominiek Maes (EBVS)

Andrew Robinson (FVE)

Marjan Tacer (UEVP)



VETCEE Secretary

Despoina Iatridou



Structure

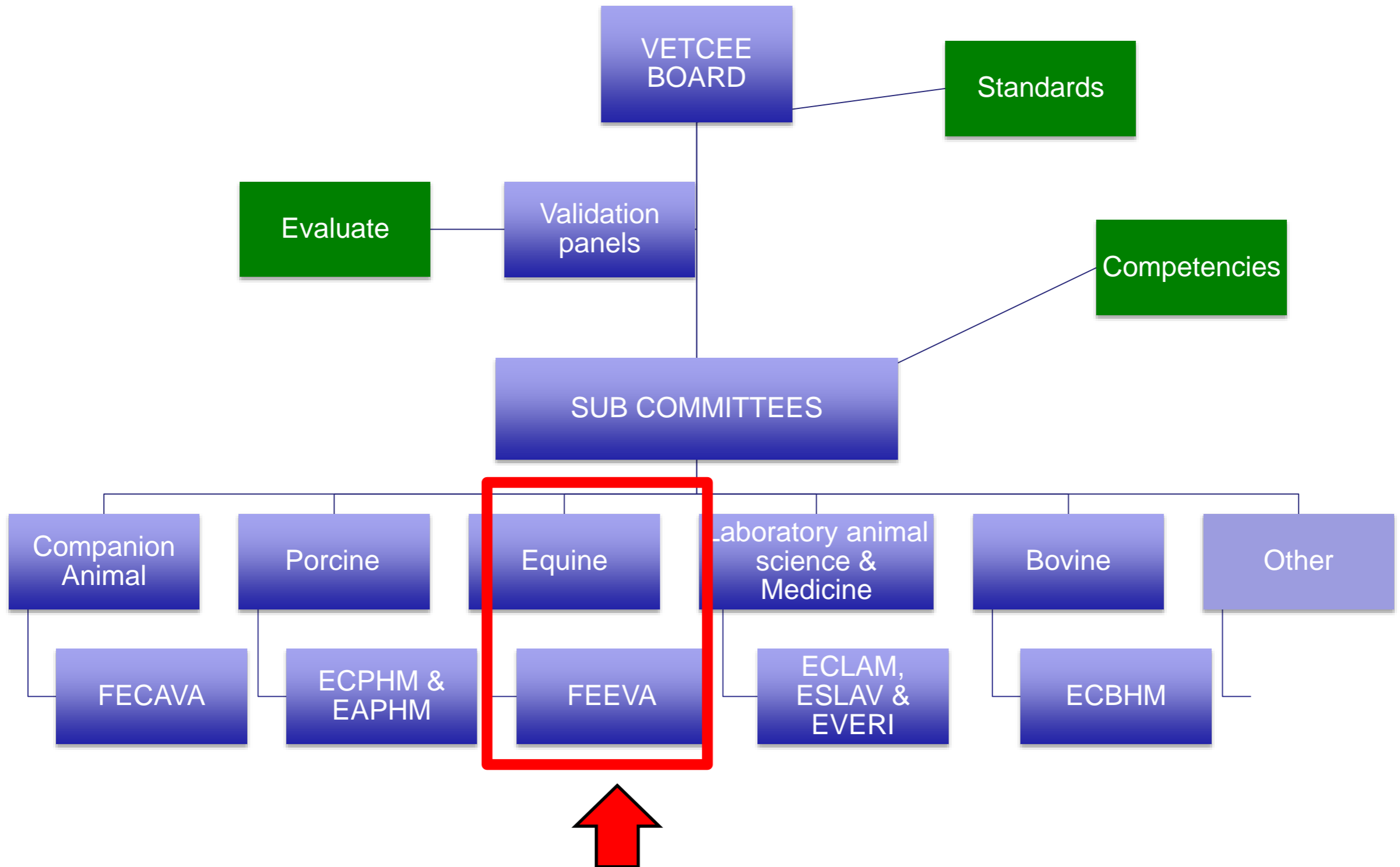



Approved programmes





In Companion Animal Medicine

- ✓ Ghent University in **Belgium**
- ✓ University of Copenhagen and Danish Veterinary Association in **Denmark**
- ✓ BSAVA and Nottingham Trent University in **UK**
- ✓ University of Life Sciences of Lublin in **Poland**

In Laboratory Animal Science and Medicine

- ✓ Universitat Autònoma de Barcelona in **Spain**

VETCEE is a European-wide Accreditation Scheme for post-graduate modular programmes for veterinarians

<p>First programmes were accredited in 2013.</p> <p>Their graduates share today their experience.</p>	<p>BSAVA postgraduate programme  </p> <ul style="list-style-type: none">✓ truly fantastic experience that has developed my skills professionally, and opened up the opportunities to improve my patient care and job satisfaction.✓ Generally very well organised and all the practical days in particular were excellent. I know it is difficult, but more practical sessions always help.✓ I would recommend it to anyone who wants to complete a certificate while still working in a busy small animal practice.
	<p> </p> <ul style="list-style-type: none">✓ I have acquired thorough understanding of certain subjects which I have been capable of using in my everyday life.✓ I have been given the opportunity to update myself in a relatively easy and manageable way.✓ It is not just knowledge and skills but also how you do a better job, it is to improve the diagnostic process, to prevent you from making mistakes and jump to conclusions

Overview of the Dossiers of Competences

Approved Dossiers of Competences/ Subject	Supervising organization
Companion Animal	FECAVA
Porcine	ECPHM & EAPHM
Equine	FEEVA
Bovine	ECBHM
Laboratory Animals Science & Medicine	ECLAM, ESLAM, EVERI

Next steps

- **How to attract applications from Equine programmes?**

What are specific concerns in each programme / country?

VETCEE can help you to solve issues

- **Further development of new DoC**

Dossiers to be developed → No species specific	Joint Subcommittees
Veterinary Practice Management	Would FEEVA like to contribute?
Diagnostic imaging	
Veterinary Public Health	<i>EASVO, UEVH, EU Commission</i>



VETERINARY CONTINUOUS EDUCATION IN EUROPE

www.fve.org/education/vetcee.php

VETCEE Office:

Avenue de Tervueren 12 B-1040 Brussels Tel: +32 (0) 2 533 70 20

Despoina Iatridou despoina@fve.org